

LEGEND

- Site/Application Boundary
- Lands Within Applicants Ownership / Permitted Phase 1 - 274no. units (currently under construction - ref. no. : LADP/002/24)
- Permitted SHD scheme - 514no Units (under construction)
- 15m Buffer Zone Around Area With Significant Archaeological Remains
- Area With Significant Archaeological Remains
- Riparian Strip Buffer Zone

DO NOT SCALE. WORK TO FIGURED DIMENSIONS ONLY. ALL EXISTING DIMENSIONS TO BE CHECKED ON SITE. DRAWN ON AUTOCAD R2004 AT DEADY GAHAN ARCHITECTS LTD. LAYERS ON THIS DRAWING COMPLY WITH BS 1192: PART 5

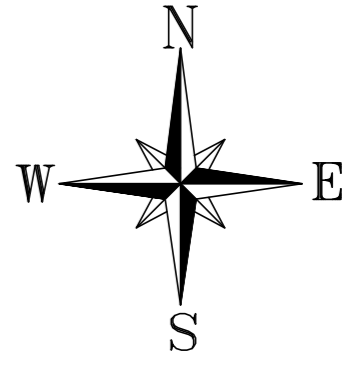
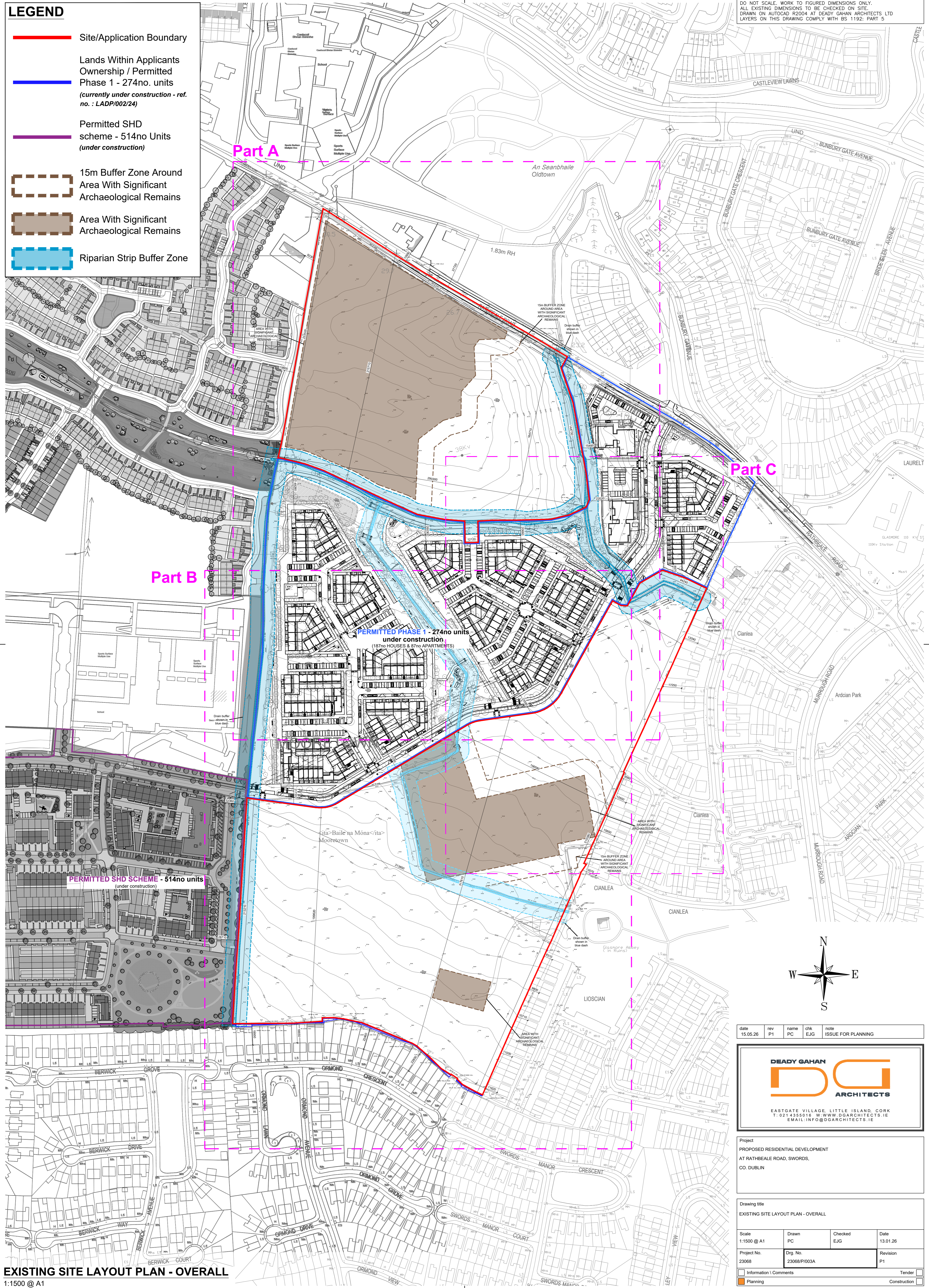

date	rev	name	chk	note
15.05.26	P1	PC	EJG	ISSUE FOR PLANNING

DEADY GAHAN

DGA ARCHITECTS

EASTGATE VILLAGE, LITTLE ISLAND, CORK
 T: 021 4355016 W: WWW.DGARCHITECTS.IE
 EMAIL: INFO@DGARCHITECTS.IE

Project
 PROPOSED RESIDENTIAL DEVELOPMENT
 AT RATHBEALE ROAD, SWORDS,
 CO. DUBLIN

Drawing title
 EXISTING SITE LAYOUT PLAN - OVERALL

Scale	Drawn	Checked	Date
1:1500 @ A1	PC	EJG	13.01.26
Project No.	Dwg. No.	Revision	
23068	23068/P/003A	P1	

<input type="checkbox"/> Information \ Comments	<input type="checkbox"/> Tender
<input checked="" type="checkbox"/> Planning	<input type="checkbox"/> Construction

EXISTING SITE LAYOUT PLAN - OVERALL
 1:1500 @ A1